



# ULANA

WARD VILLAGE



WARD VILLAGE.



## Your Place, For Life Your Way



A new residential offering in Ward Village, just minutes away from all that the South Shore of O’ahu has to offer. Ulana Ward Village serves as an opportunity to live life your way. Make your home in the heart of town and enjoy interiors that feature modern touches with island sensibilities, including views from mauka to makai. Experience-driven amenities, lush foliage and green space galore create a unique enclave, and make your home feel like a great getaway.

DISCOVER A NEW WAY OF LIVING  
AT ULANA WARD VILLAGE.









THE NEIGHBORHOOD

Welcome to Ward Village

Your home extends beyond the walls of your residence. At Ulana, you'll become part of one of O'ahu's most vibrant communities. Eclectic shopping and dining, essential services and the best of Honolulu are all at your fingertips.

BE CLOSER TO IT ALL.



Ward Village Planned Neighborhood Map





**LIVE. GROW.**

Living in this expanding community with a storied past means your surroundings evolve as you evolve, but the comforts of home are always very much present.

**CONNECT. THRIVE.**

Ulana is part of a dynamic neighborhood for all. When you live here, you're freed up to do whatever it is you're passionate about.



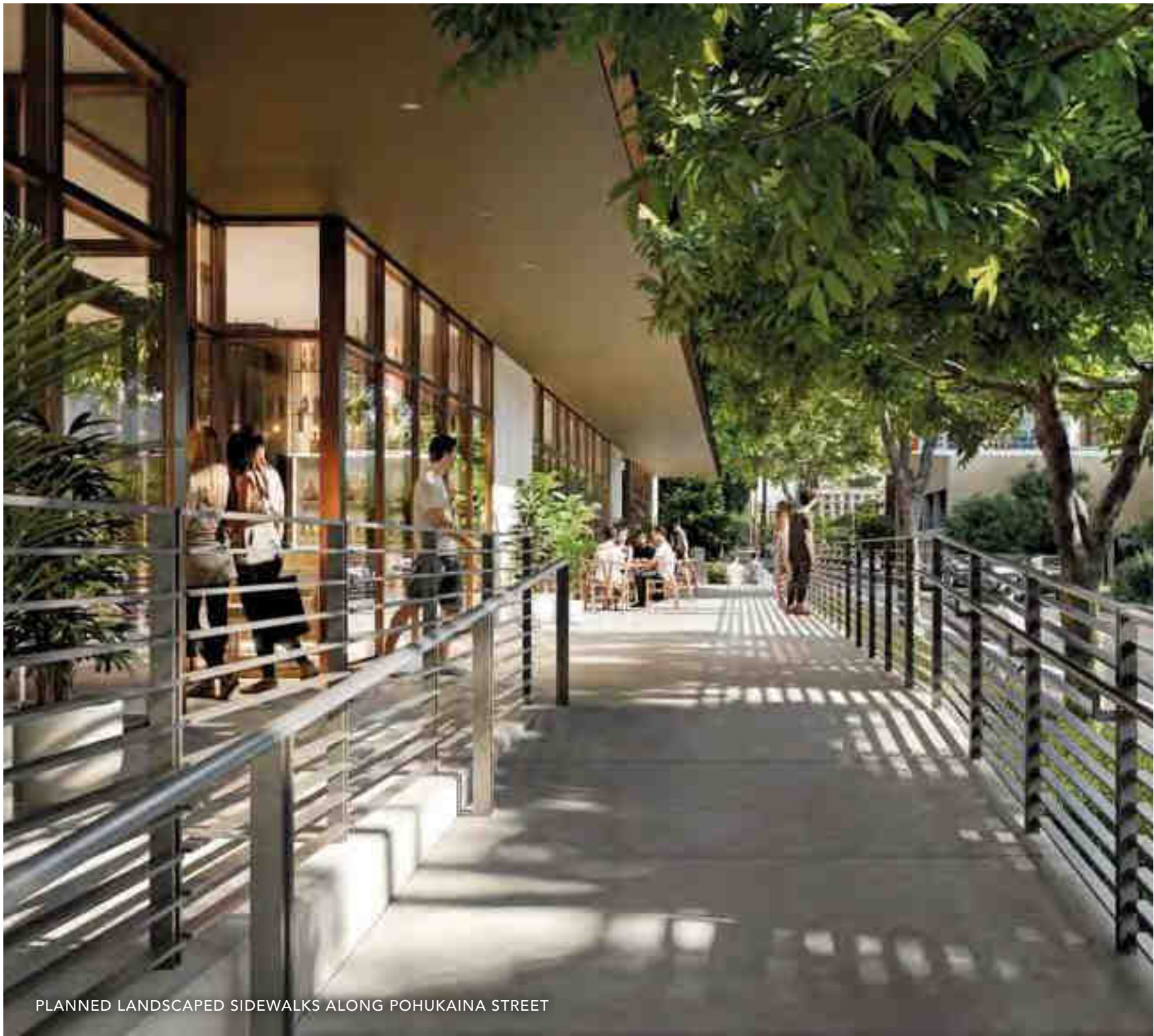

PLANNED LANDSCAPED SIDEWALKS ALONG POHUKAINA STREET



PLANNED KA LA'I O KUKULUĀE'O PARK





**DISCOVER THE WONDERS OF WARD**

Globally inspired cuisine. Quaint cafes. One-of-a-kind shops. A weekly farmers market. Everyday essential services. Ward Village is brimming with retailers created by some of Hawai'i's most talented makers. In the coming years, the master plan for the community involves compelling retail, public art displays and more than 150,000-square-feet of parks.







THE PROPERTY

Urban Energy, Island Sensibility

Amazing amenities surround Ulana Ward Village. Spacious parks, iconic surf breaks and Kewalo Harbor beckon you outside, while private indoor-outdoor rooms, barbeque areas and co-working spaces keep you comfortable at home. Ulana features studio, one-, two- and three-bedroom residences with modern interiors and experience-driven amenities that provide both convenience and opportunity. In addition, residents can connect or disconnect in the surrounding green space, including the Ulana Lawn and Ka La'i o Kukuluāe'o Park, a future-planned park and children's play area that's right outside your front door.

WHEN YOU LIVE AT ULANA WARD VILLAGE, THERE ARE AS MANY REASONS TO STAY IN AS THERE ARE TO VENTURE OUT.





RESIDENTIAL ENTRY

**BUILDING FEATURES**

- 41-story residential tower
- Studios, one-, two- and three-bedrooms
- Resident manager
- Building security
- Resident parking
- Ulana Lawn

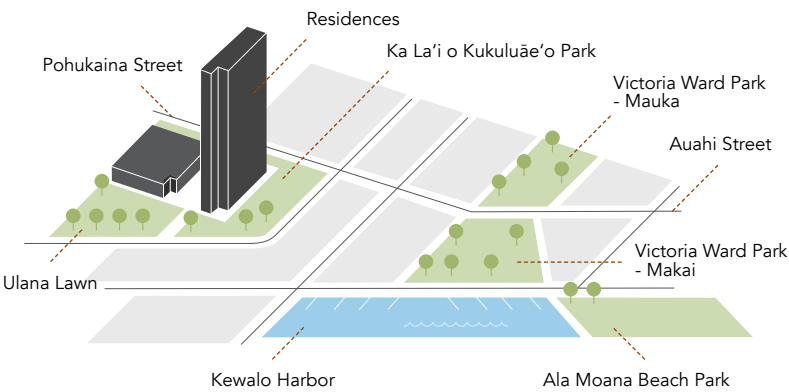





Ulana's modern aesthetic is balanced by green space and open-air amenities, resulting in a residence that is as contemporary as the neighborhood itself. Residences here offer a unique and flexible lifestyle, one that consists of both urban energy and island sensibility.

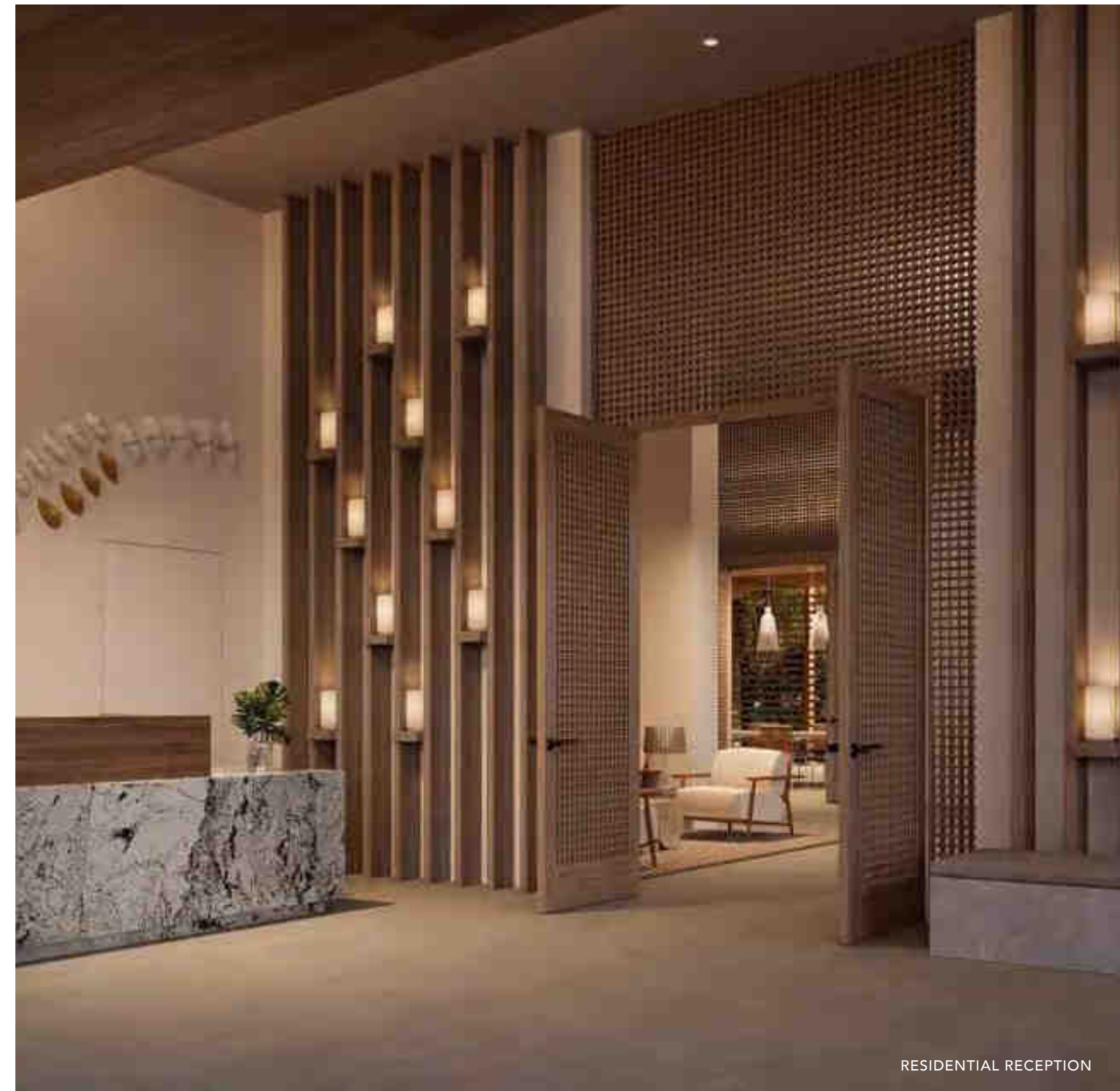



AMENITIES

- 1 Residential Reception
- 2 Indoor-Outdoor Lobby
- 3 Central Lānai
- 4 Bicycle Storage
- 5 Mail Room
- 6 Makai Living Room
- 7 'Ohana Living Room
- 8 Mauka Living Room
- 9 Restrooms
- 10 Fitness Center
- 11 Meeting Room
- 12 Work Spaces
- 13 Patio
- 14 Barbeque Grills
- 15 Ka La'i o Kukuluāe'o Park
- 16 Ulana Lawn
- 17 Keiki Play Structure
- 18 Barbeque Cabanas
- 19 Ulana Lawn Pavilion
- 20 Dog Park
- 21 Residential Parking (Levels 3-9)
- 22 Surfboard Storage







INDOOR-OUTDOOR LOBBY AND CENTRAL LĀNAI



CENTRAL LĀNAI

Your new backyard consists of lush open space and lanai—private indoor-outdoor spaces to be used for an individual retreat or gathering with loved ones.





'OHANA LIVING ROOM

Past the lobby and just through the breezeway, you'll delight in an array of reservable rooms featuring high ceilings and wall-to-wall windows that showcase the beauty of your surroundings.



'OHANA LIVING ROOM





BARBEQUE GRILLS AND PATIO





Ulana is surrounded by green space, including the Ulana Lawn and Ka La'i o Kukulua'e Park, a future-planned park and children's play area that's right outside your front door.

Reservable cabanas and barbeque grills provide opportunities for privacy and getting to know your neighbors. While a meeting room and co-working spaces cater to how you work and live today.





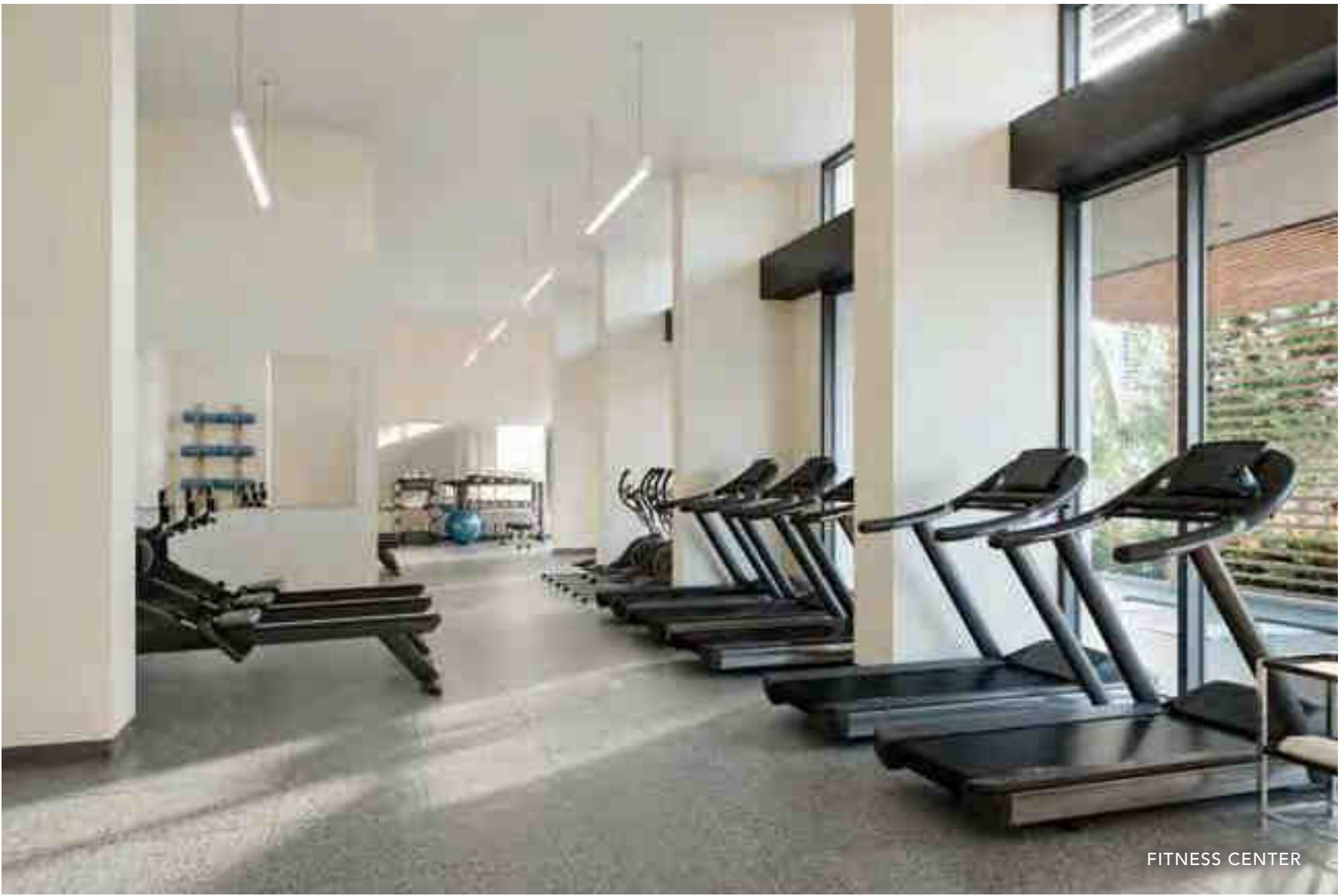
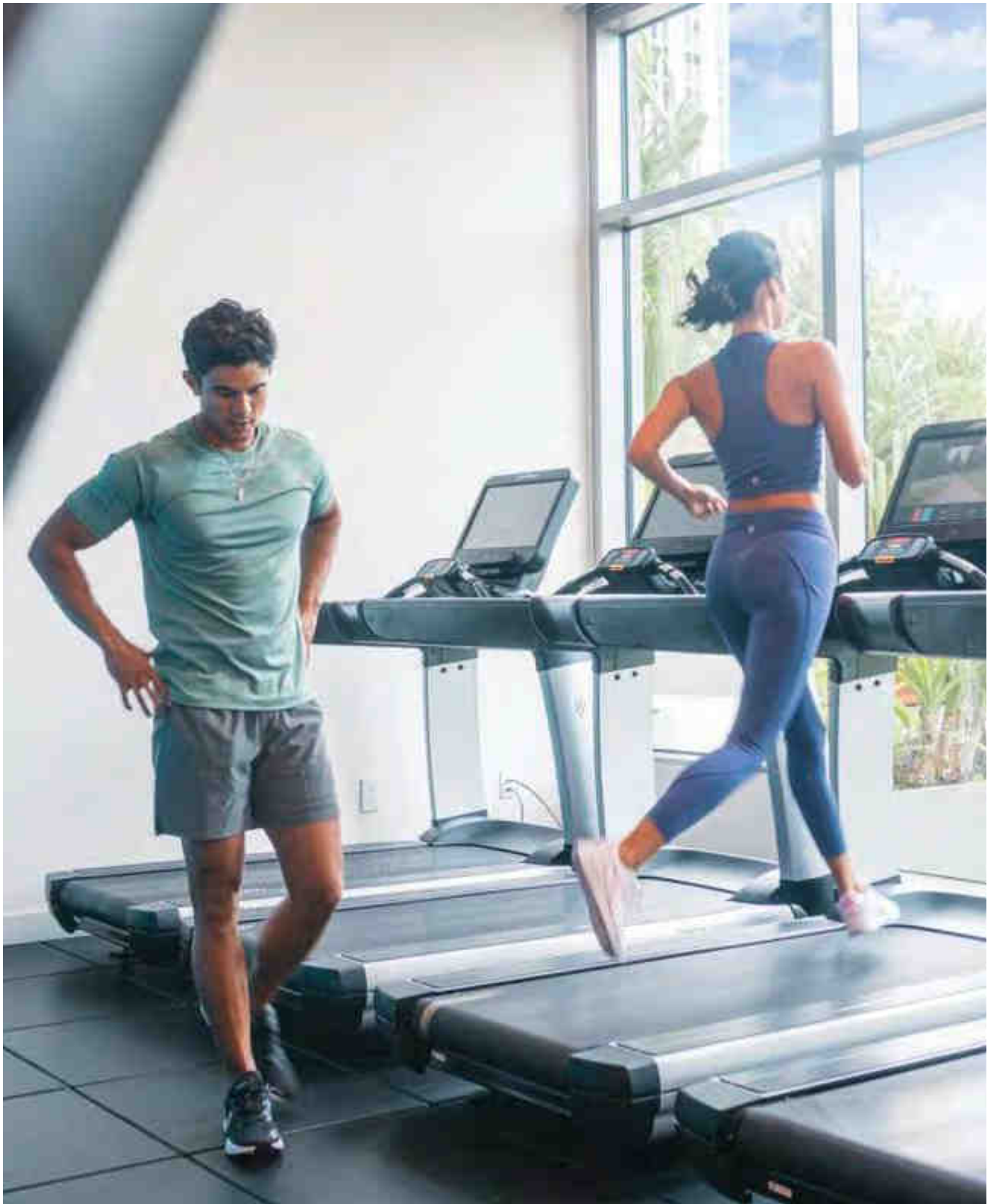

Whether you're exercising, working from home or entertaining, the indoor-outdoor amenity areas will enhance your everyday experience, giving you the freedom to flourish and to choose your own way.















THREE-BEDROOM RESIDENCE - 01A

## THE RESIDENCES

### Be Closer to it All

Whether it's a studio, one-, two- or three-bedroom, residences combine the allure of the island with the comforts of a well-appointed home. Open floor plans and floor-to-ceiling windows in each residence allow for natural light to permeate throughout your home. The Pacific Ocean, the Ko'olau mountains and spirit of Honolulu are on display, reminding you of the beauty that's right outside your door.

ENJOY LIVING AT ULANA WARD VILLAGE.





## RESIDENTIAL FEATURES

- Floor-to-ceiling windows
- Open kitchen, living and dining areas
- Luxury Vinyl Tile flooring
- Carpeted bedrooms
- Residence-specific air-conditioning
- Approximately 8' clear ceiling heights



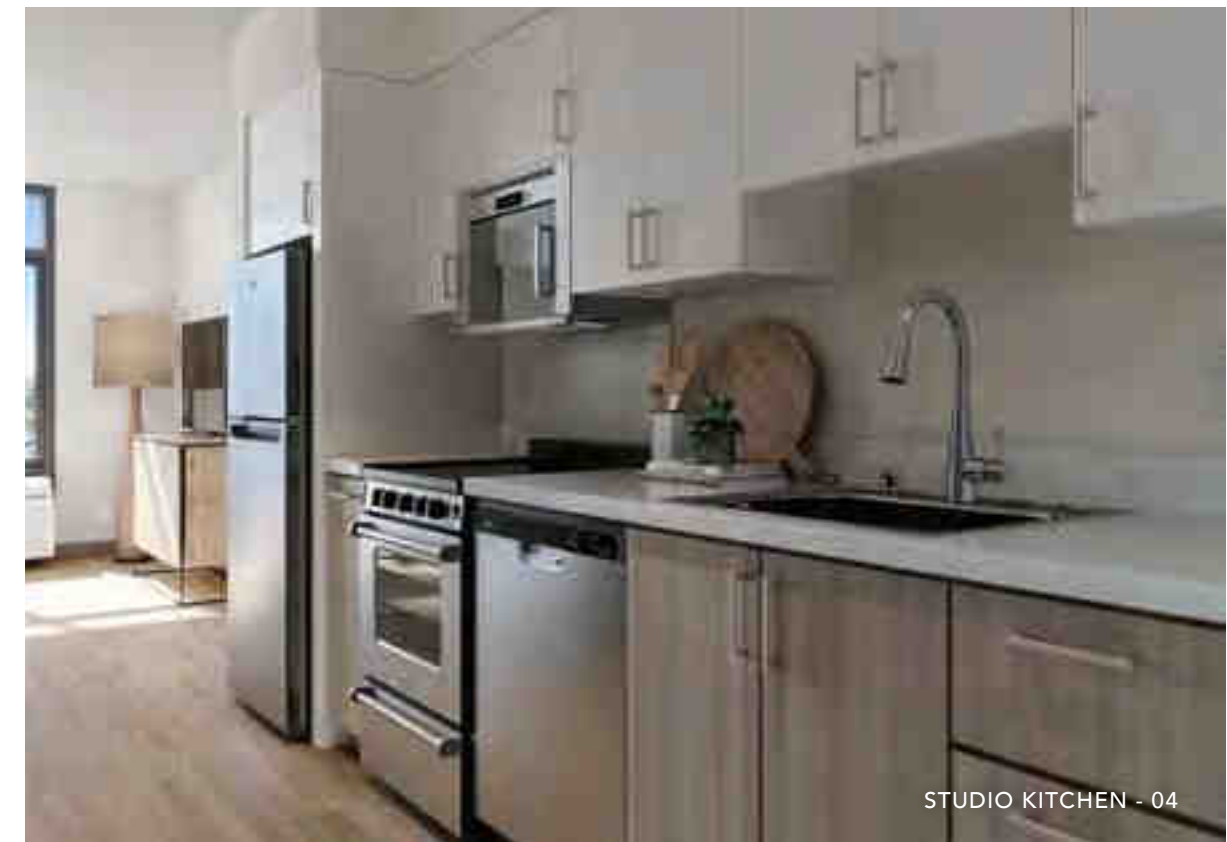

### KITCHEN FEATURES

- Stainless steel Whirlpool appliances
- Moen sink and fixtures
- Quartz countertops
- Lacquer laminate upper cabinets
- Wood tone laminate lower cabinets





DUAL VANITY BATHROOM



TWO-BEDROOM RESIDENCE - 00

**BATHROOM FEATURES**

- Porcelain tile floors
- Quartz countertops
- Kohler and Moen fixtures













STUDIO RESIDENCE - 04



TWO-BEDROOM RESIDENCE - 15

\*AC UNIT AND DATA WALL LOCATIONS MAY VARY

\*AC UNIT AND DATA WALL LOCATIONS MAY VARY



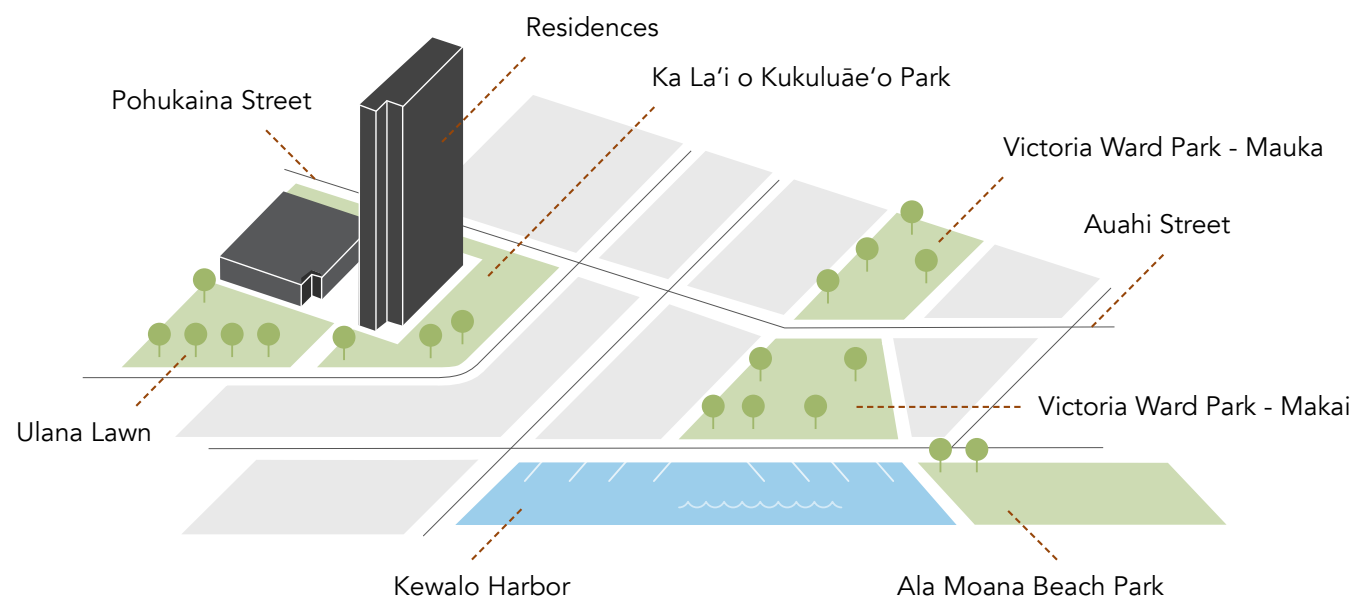

### BUILDING FEATURES

- 41-story residential tower
- Studios, one-, two- and three-bedrooms
- Resident manager
- Building security
- Resident parking
- Ulana Lawn

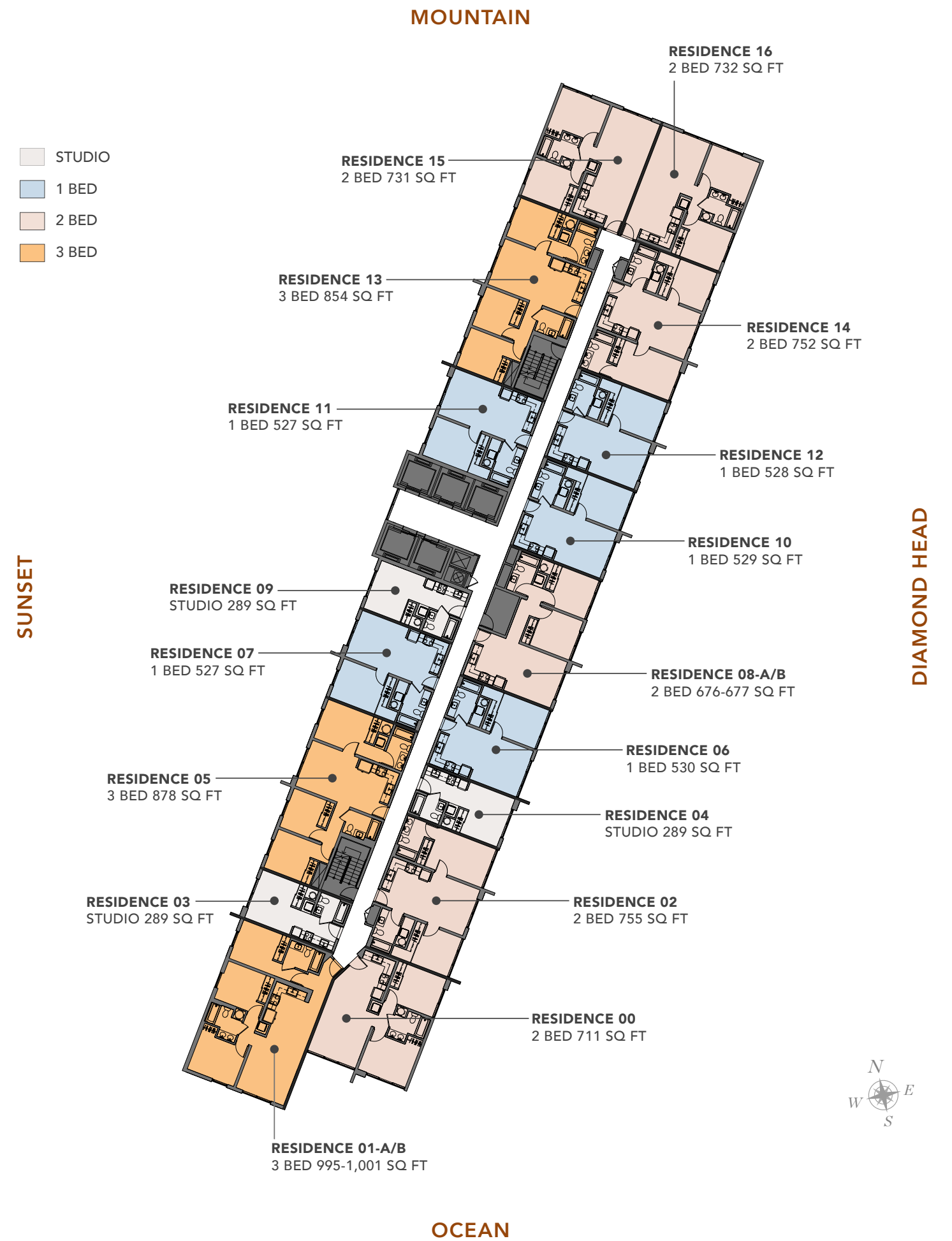



**Studios**



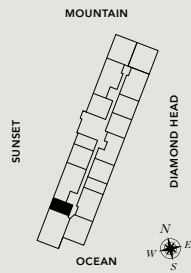

Residence  
03

STUDIO | 1 BATH  
289 SQ. FT

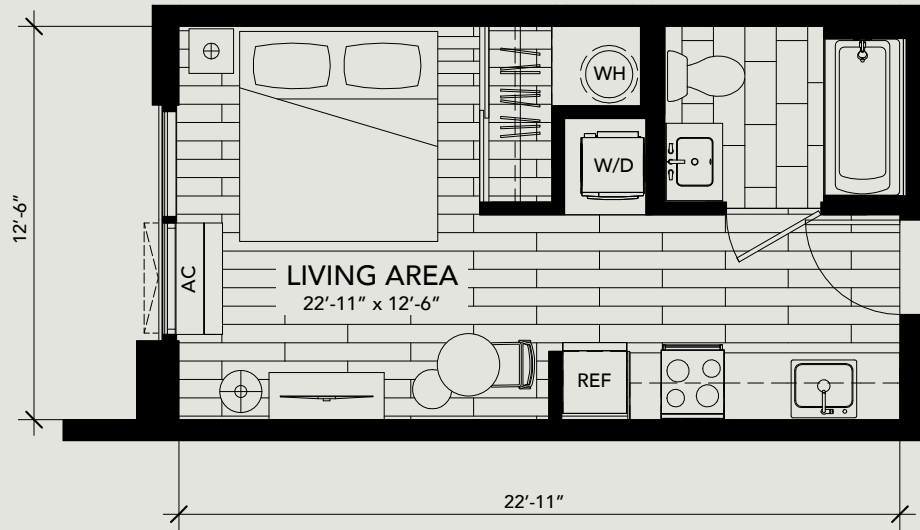

ALL DIMENSIONS ARE APPROXIMATE.

Residence  
04

STUDIO | 1 BATH  
289 SQ. FT

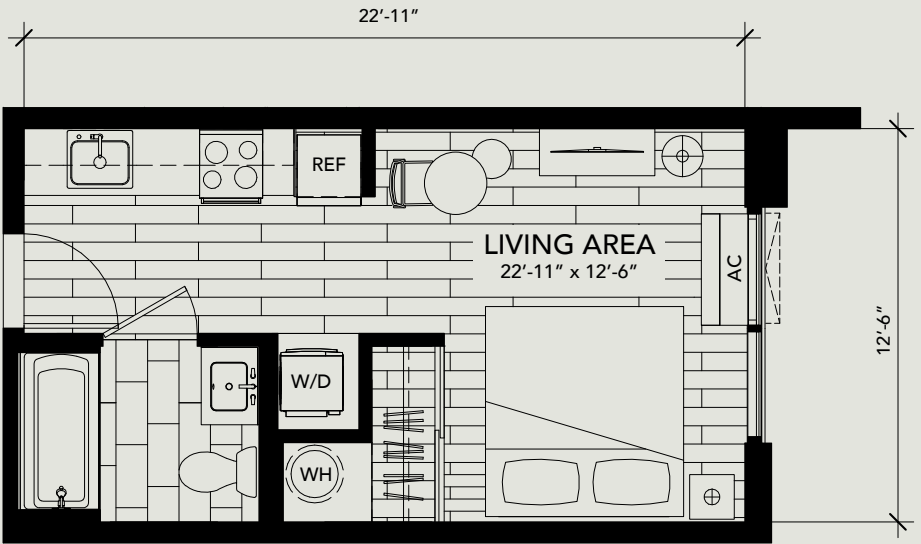
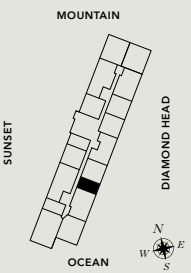

ALL DIMENSIONS ARE APPROXIMATE.



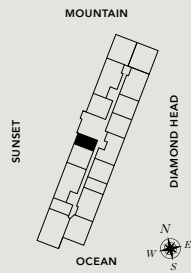

# Residence 09

STUDIO | 1 BATH  
289 SQ. FT

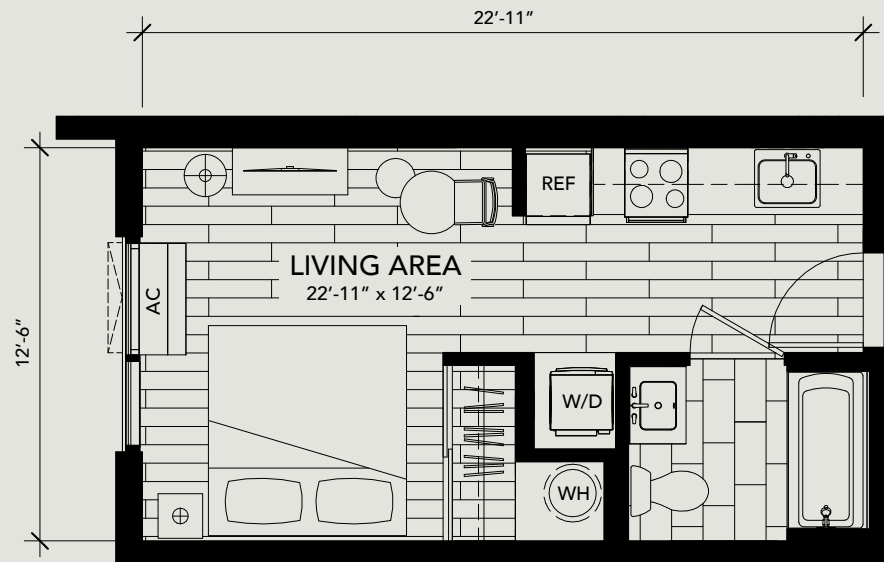

ALL DIMENSIONS ARE APPROXIMATE.



One Bedrooms



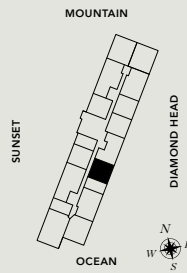

# Residence 06

1 BEDROOM | 1 BATH  
530 SQ. FT

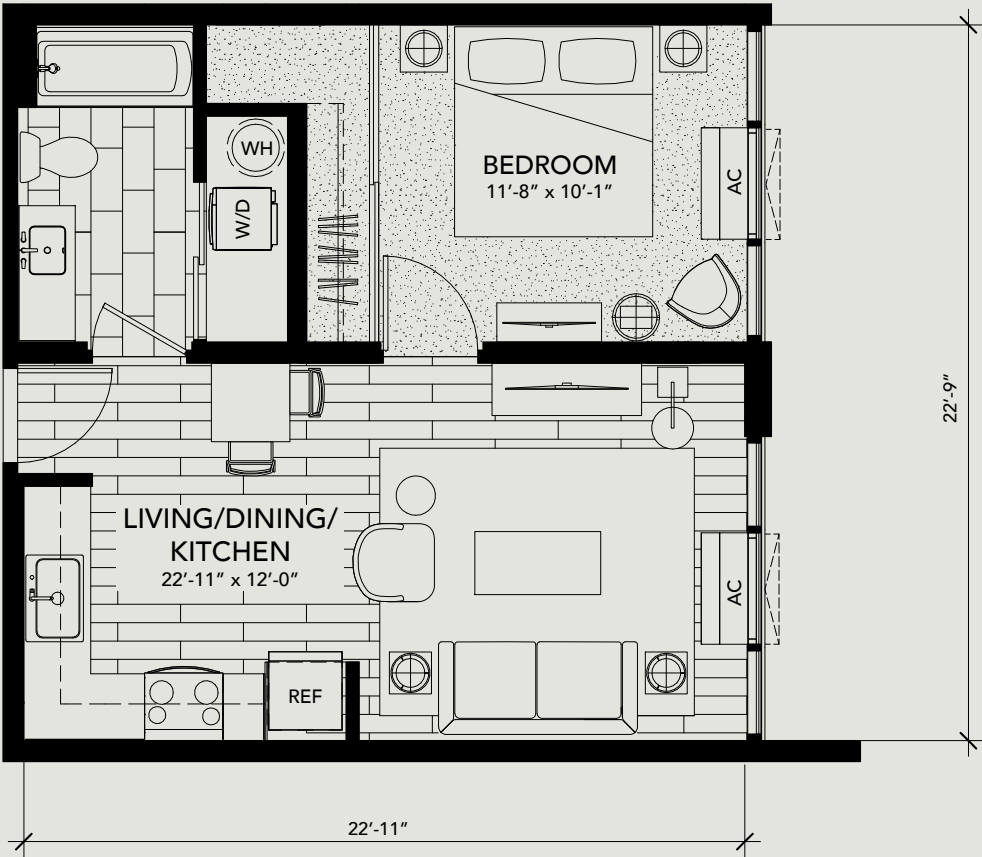

ALL DIMENSIONS ARE APPROXIMATE.

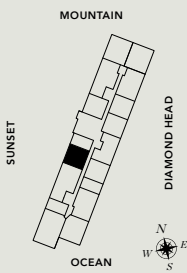

# Residence 07

1 BEDROOM | 1 BATH  
527 SQ. FT

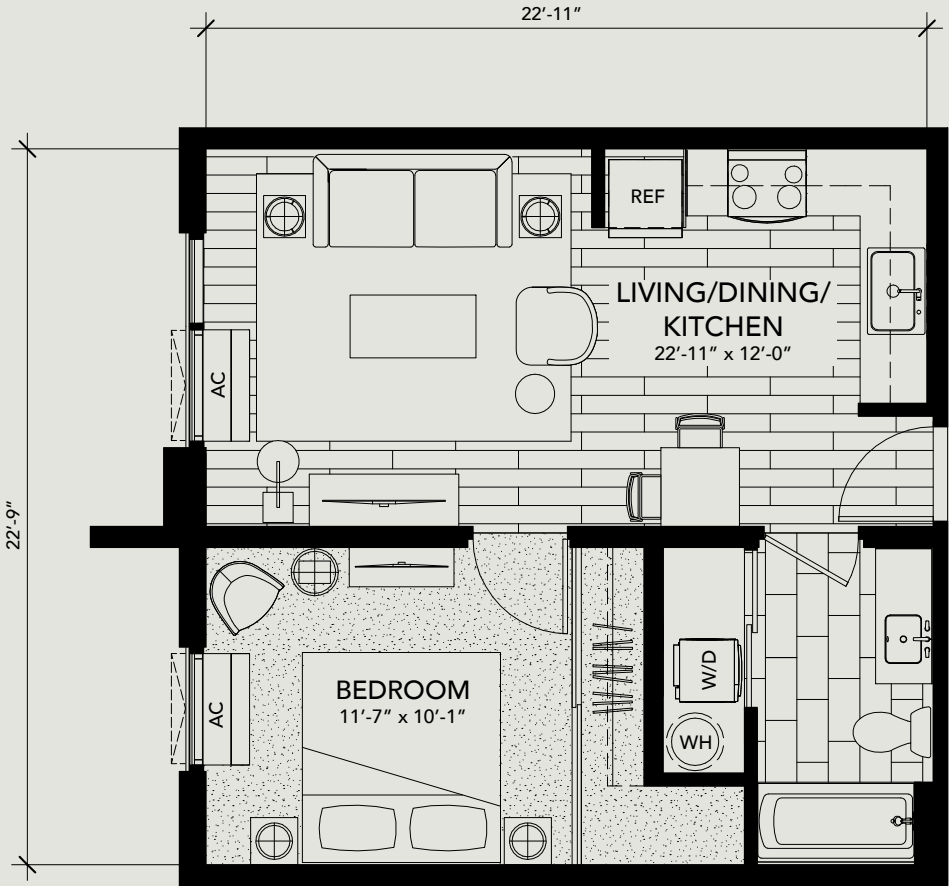

ALL DIMENSIONS ARE APPROXIMATE.



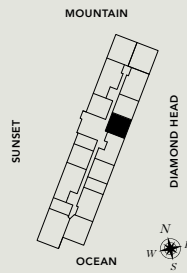

# Residence 10

1 BEDROOM | 1 BATH  
529 SQ. FT

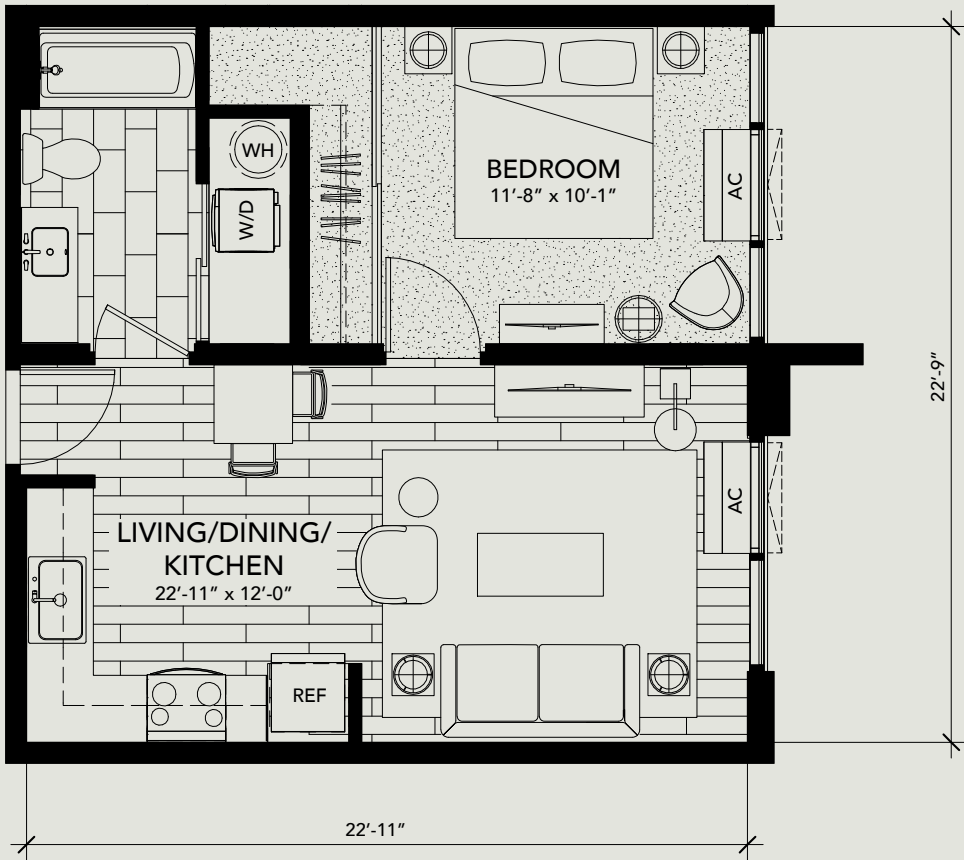

ALL DIMENSIONS ARE APPROXIMATE.

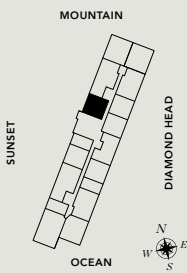

# Residence 11

1 BEDROOM | 1 BATH  
527 SQ. FT

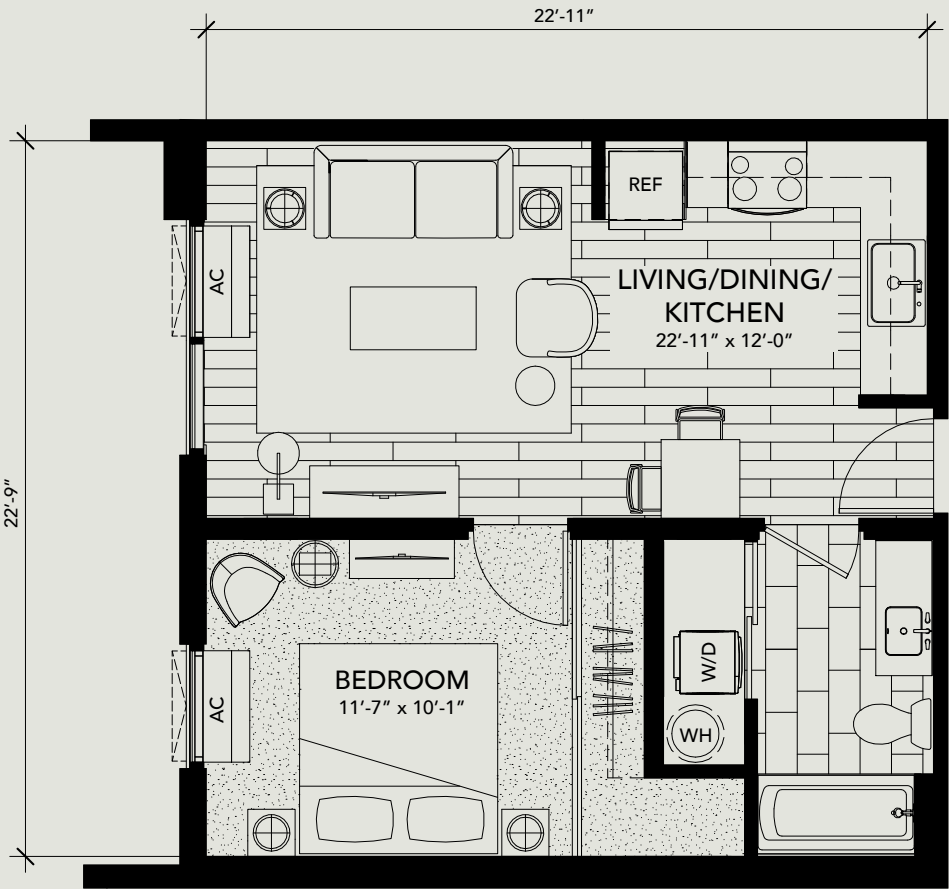

ALL DIMENSIONS ARE APPROXIMATE.



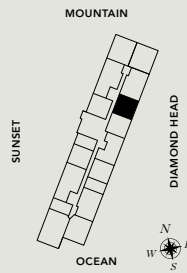

# Residence 12

1 BEDROOM | 1 BATH  
528 SQ. FT.

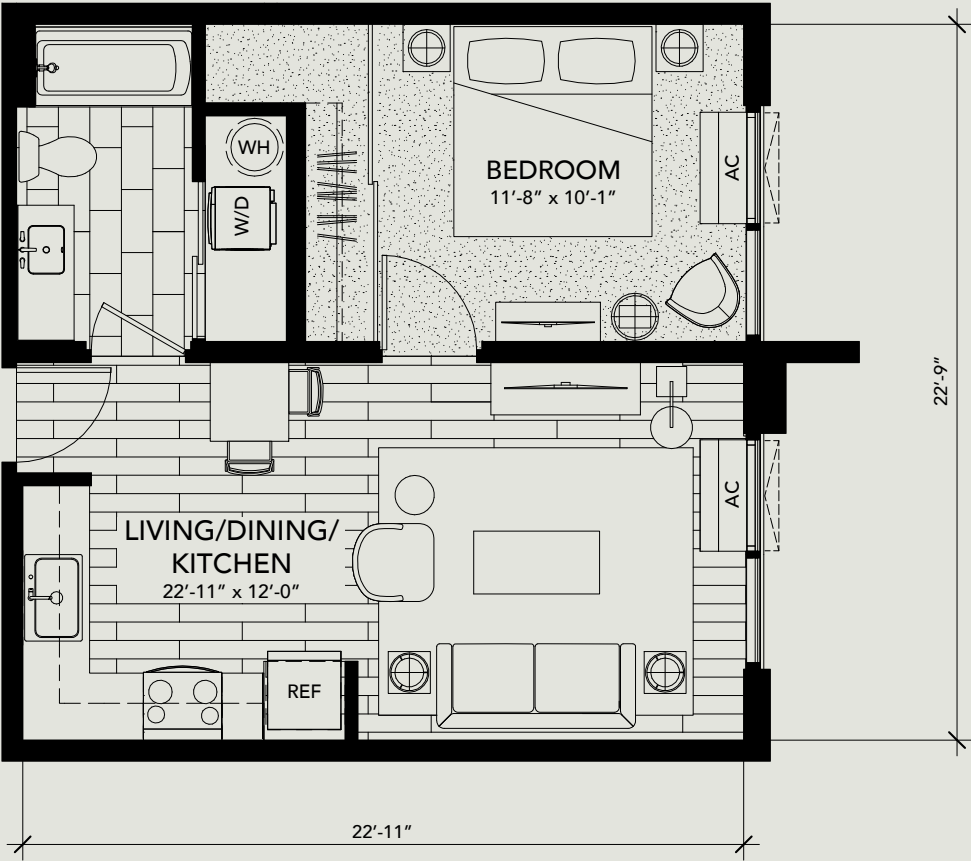

ALL DIMENSIONS ARE APPROXIMATE.



Two Bedrooms



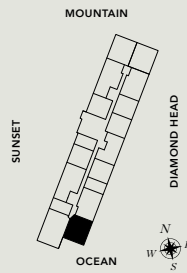

# Residence 00

2 BEDROOM | 1 BATH  
711 SQ. FT



ALL DIMENSIONS ARE APPROXIMATE.

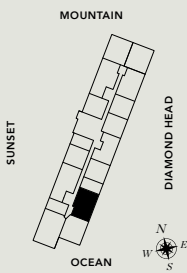

# Residence 02

2 BEDROOM | 2 BATH  
755 SQ. FT

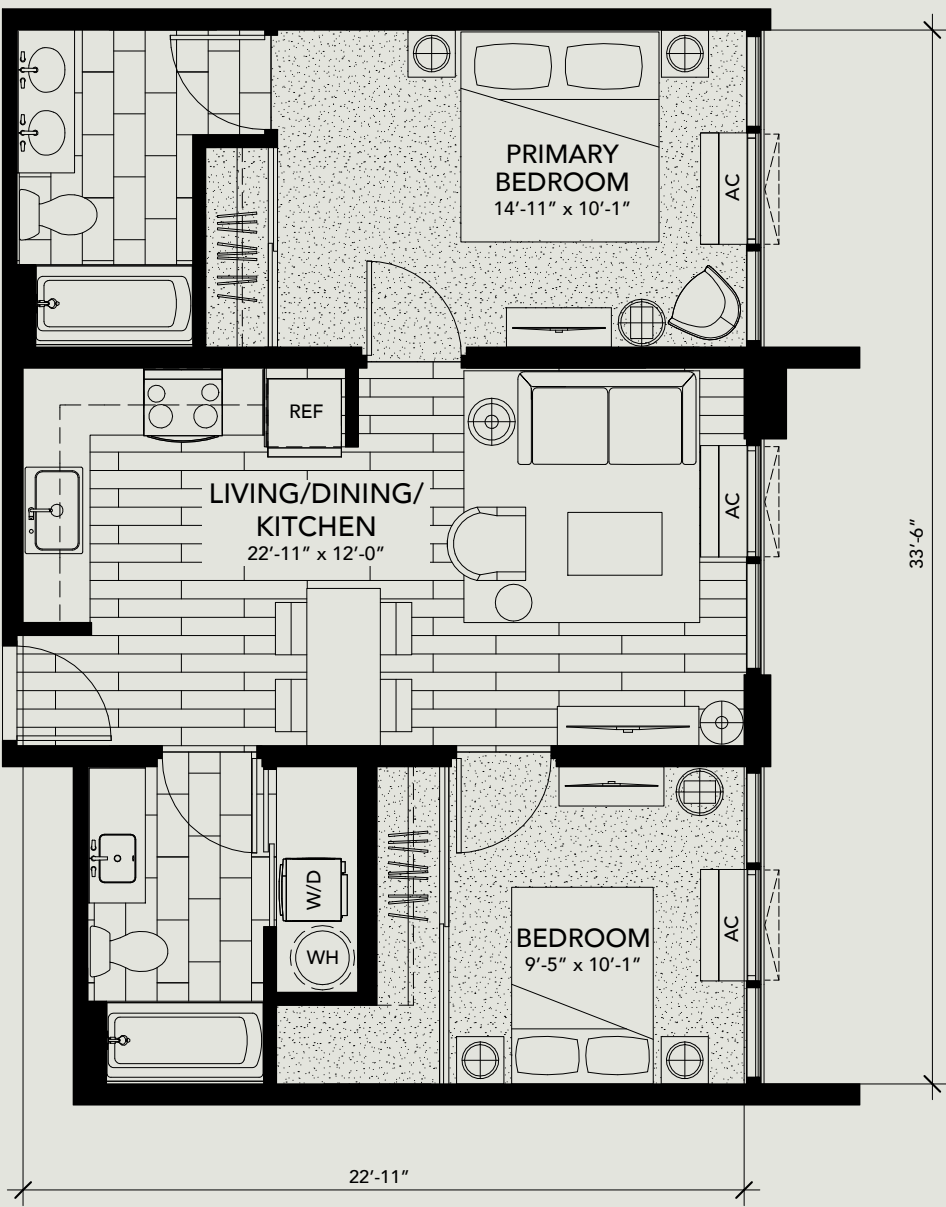

ALL DIMENSIONS ARE APPROXIMATE.



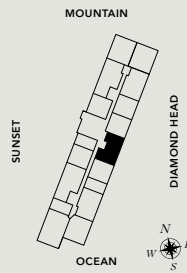

# Residence 08-A

2 BEDROOM | 1 BATH  
676 SQ FT

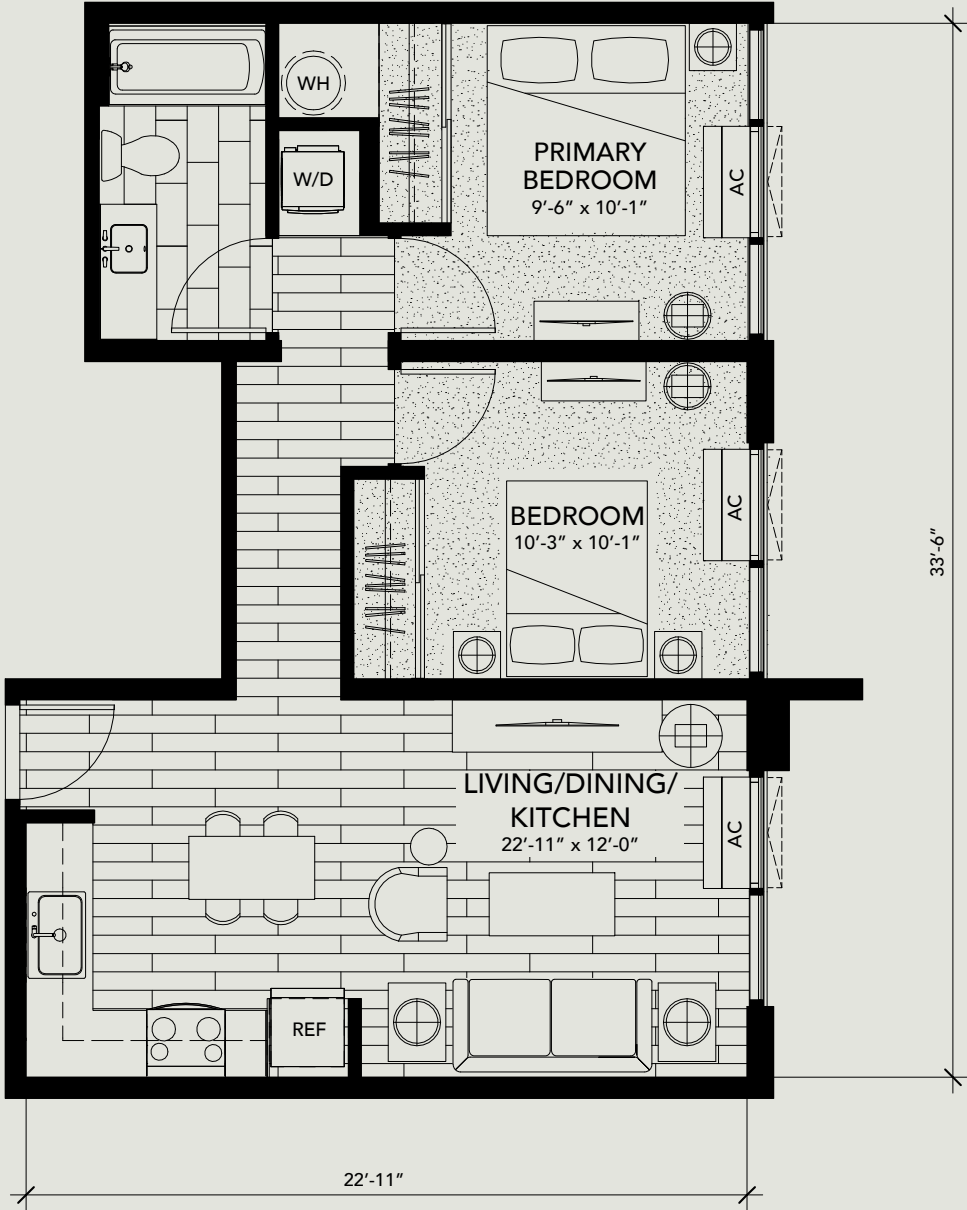

ALL DIMENSIONS ARE APPROXIMATE. THIS FLOOR PLAN HAS VARIATIONS DEPENDING ON FLOOR LEVEL.

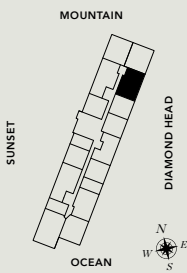

# Residence 14

2 BEDROOM | 2 BATH  
752 SQ FT

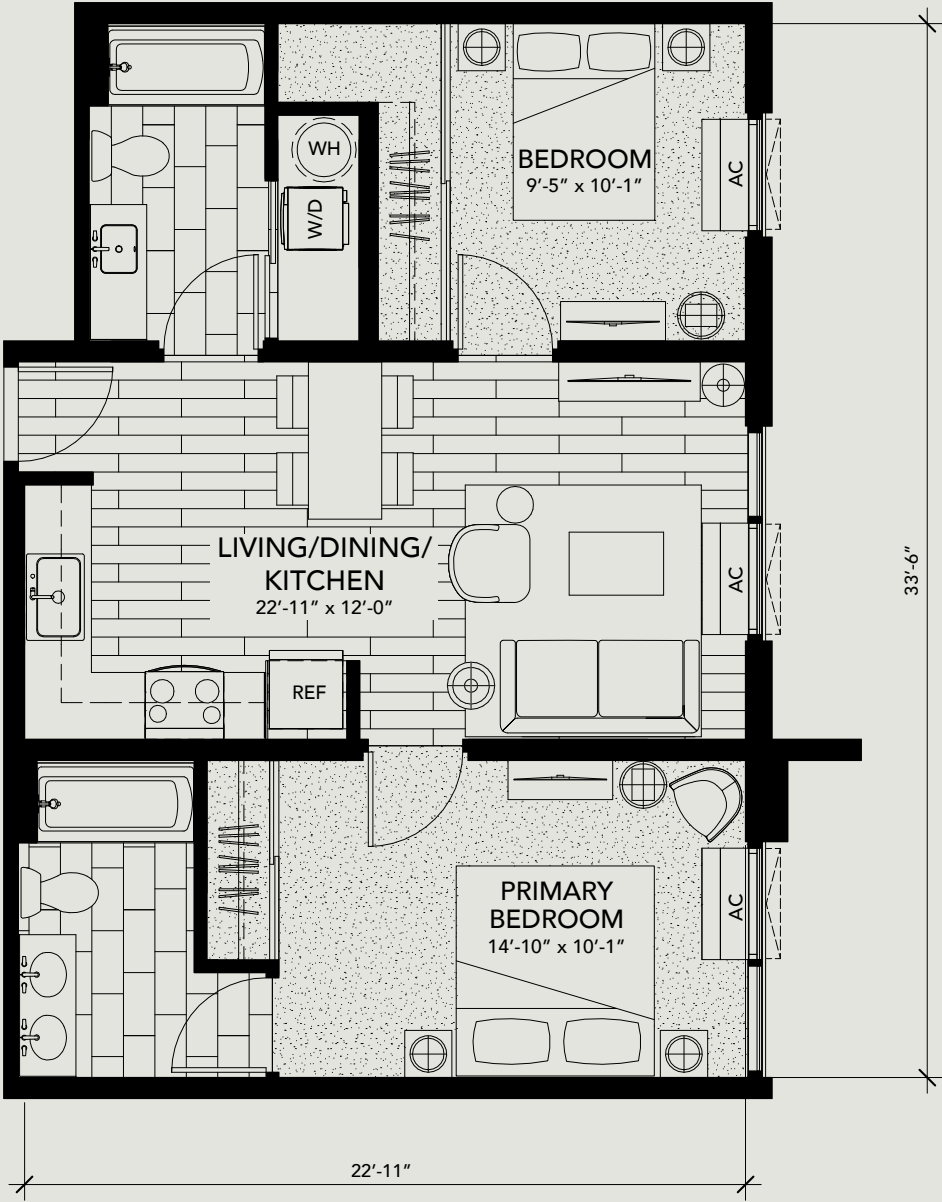

ALL DIMENSIONS ARE APPROXIMATE.



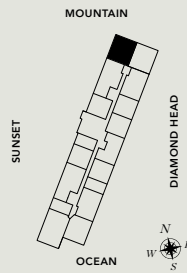

# Residence 15

2 BEDROOM | 1 BATH  
731 SQ FT

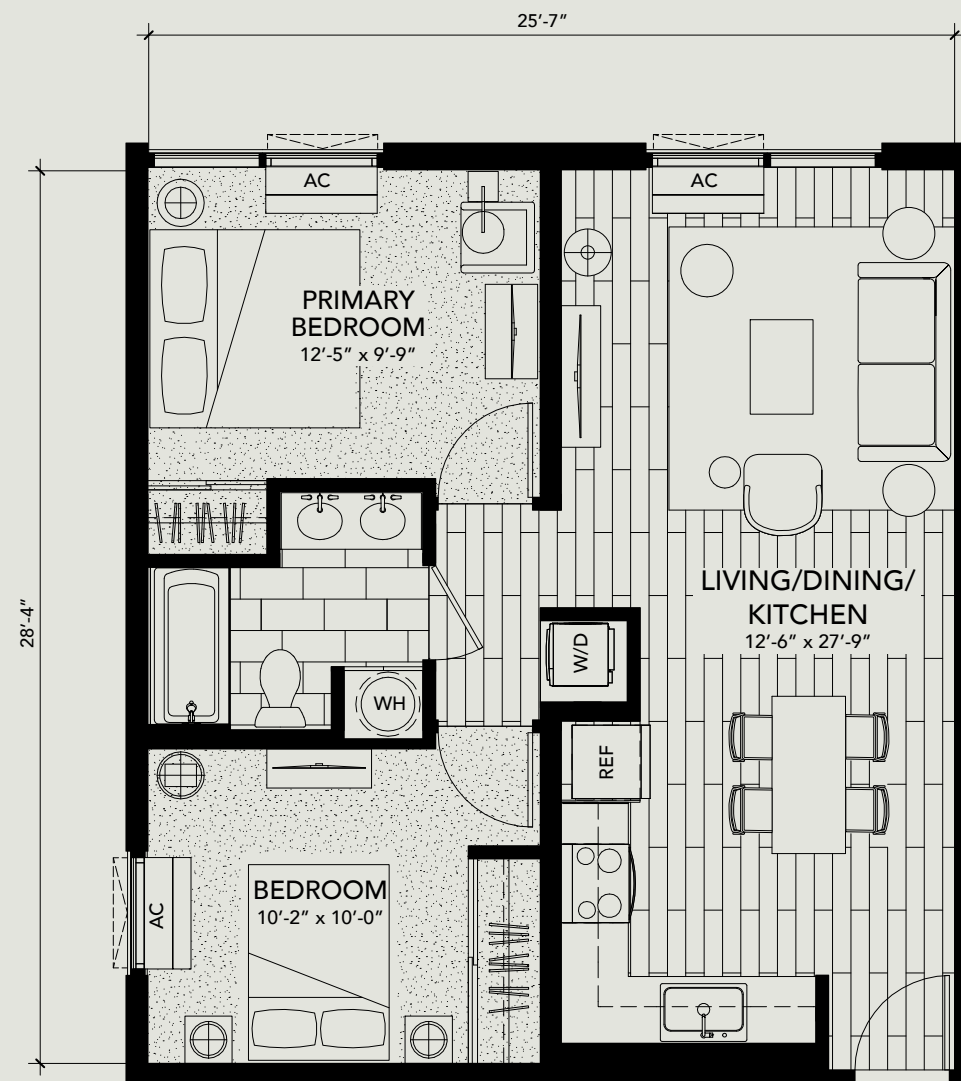

ALL DIMENSIONS ARE APPROXIMATE.

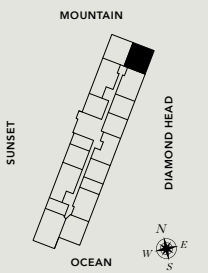

# Residence 16

2 BEDROOM | 1 BATH  
732 SQ FT

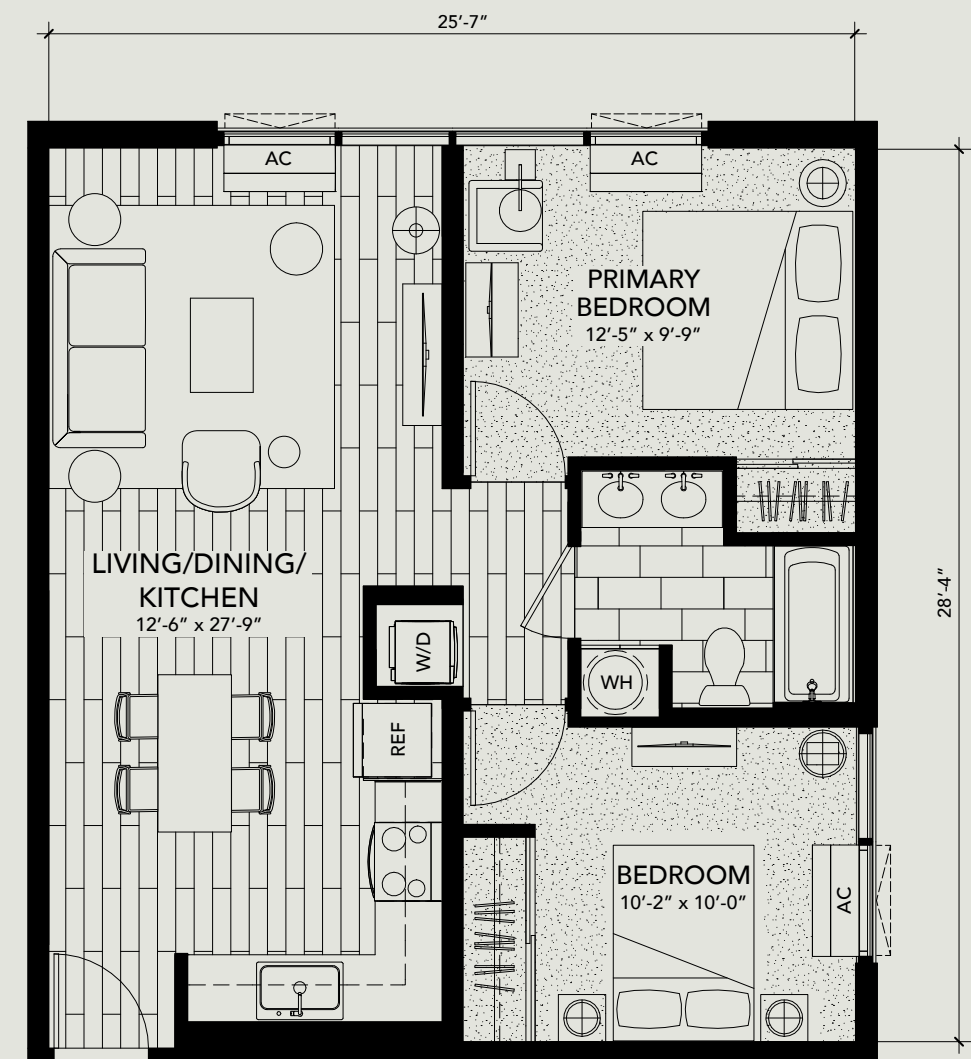

ALL DIMENSIONS ARE APPROXIMATE.

Three Bedrooms



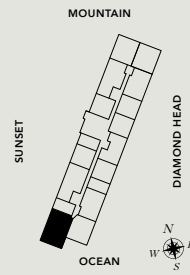

## Residence 01-A

3 BEDROOM | 2 BATH  
995 SQ FT

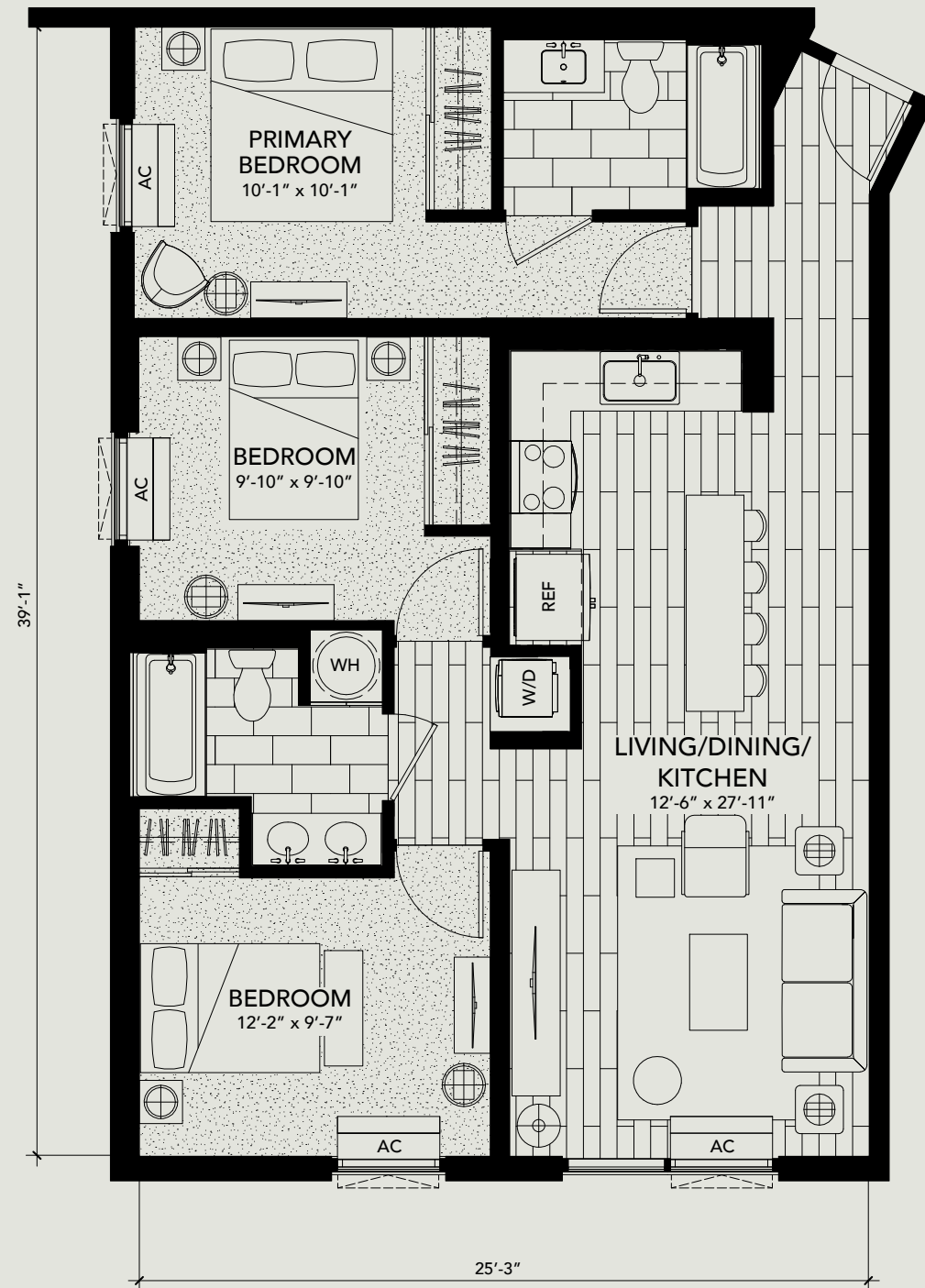

ALL DIMENSIONS ARE APPROXIMATE. THIS FLOOR PLAN HAS VARIATIONS DEPENDING ON FLOOR LEVEL.

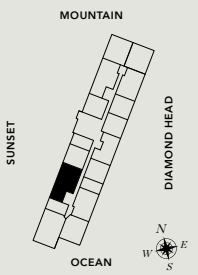

## Residence 05

3 BEDROOM | 2 BATH  
878 SQ FT

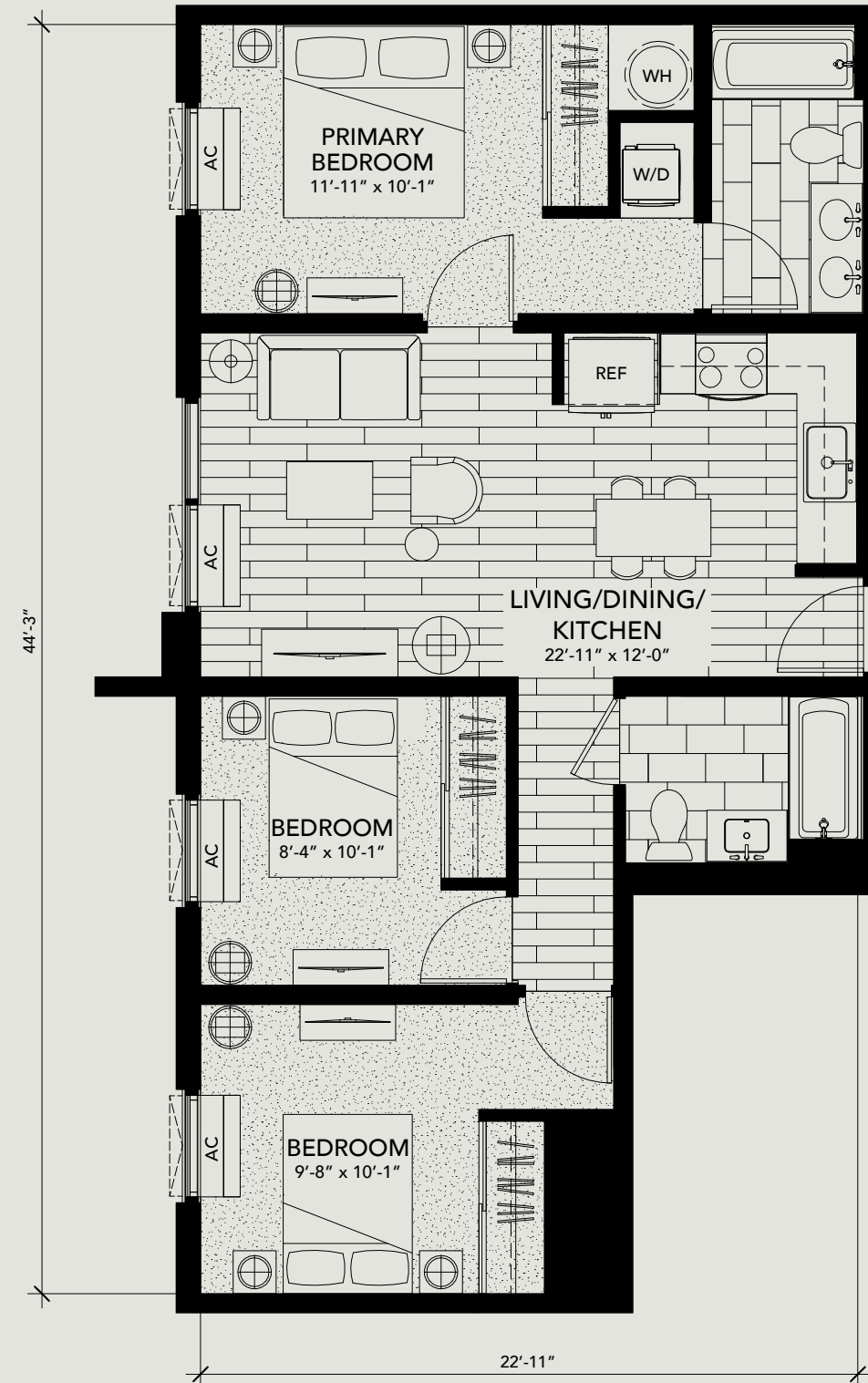

ALL DIMENSIONS ARE APPROXIMATE.

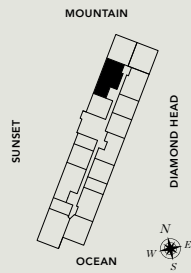

# Residence 13

3 BEDROOM | 2 BATH  
854 SQ FT

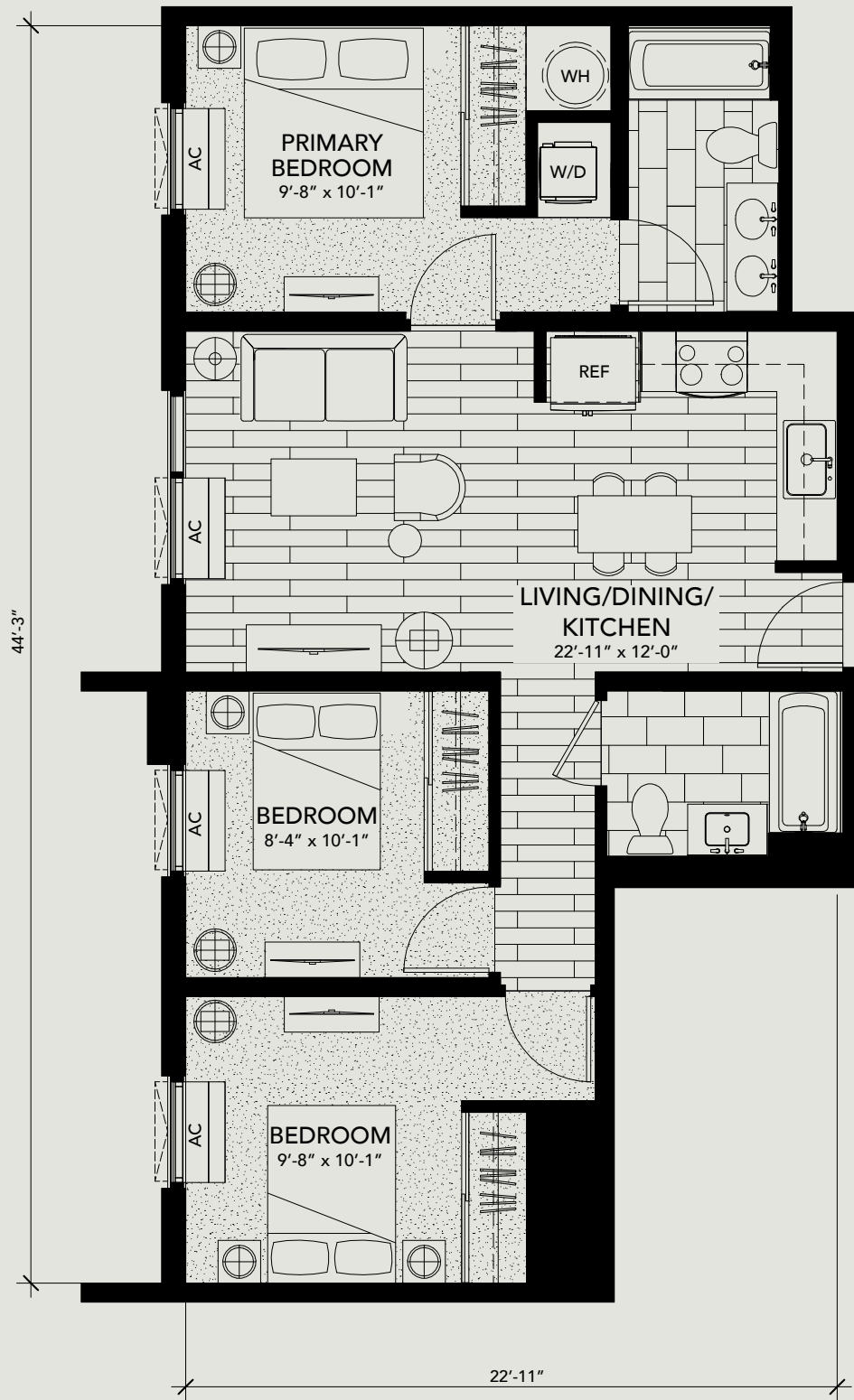

ALL DIMENSIONS ARE APPROXIMATE.



## Experience Life at Ulana

---

Start your morning with an energizing run. Have everything at your fingertips so you can be nimble, spontaneous and fun. Here, you can delight in the natural surroundings and enjoy a more balanced lifestyle in town, in a vibrant neighborhood just minutes from the ocean. Ulana Ward Village offers a place to unwind, a place for wellbeing, a place to gather. It's a place to connect with family, friends, your neighborhood, your everything.

ULANA WARD VILLAGE IS YOUR PLACE,  
FOR LIFE YOUR WAY.

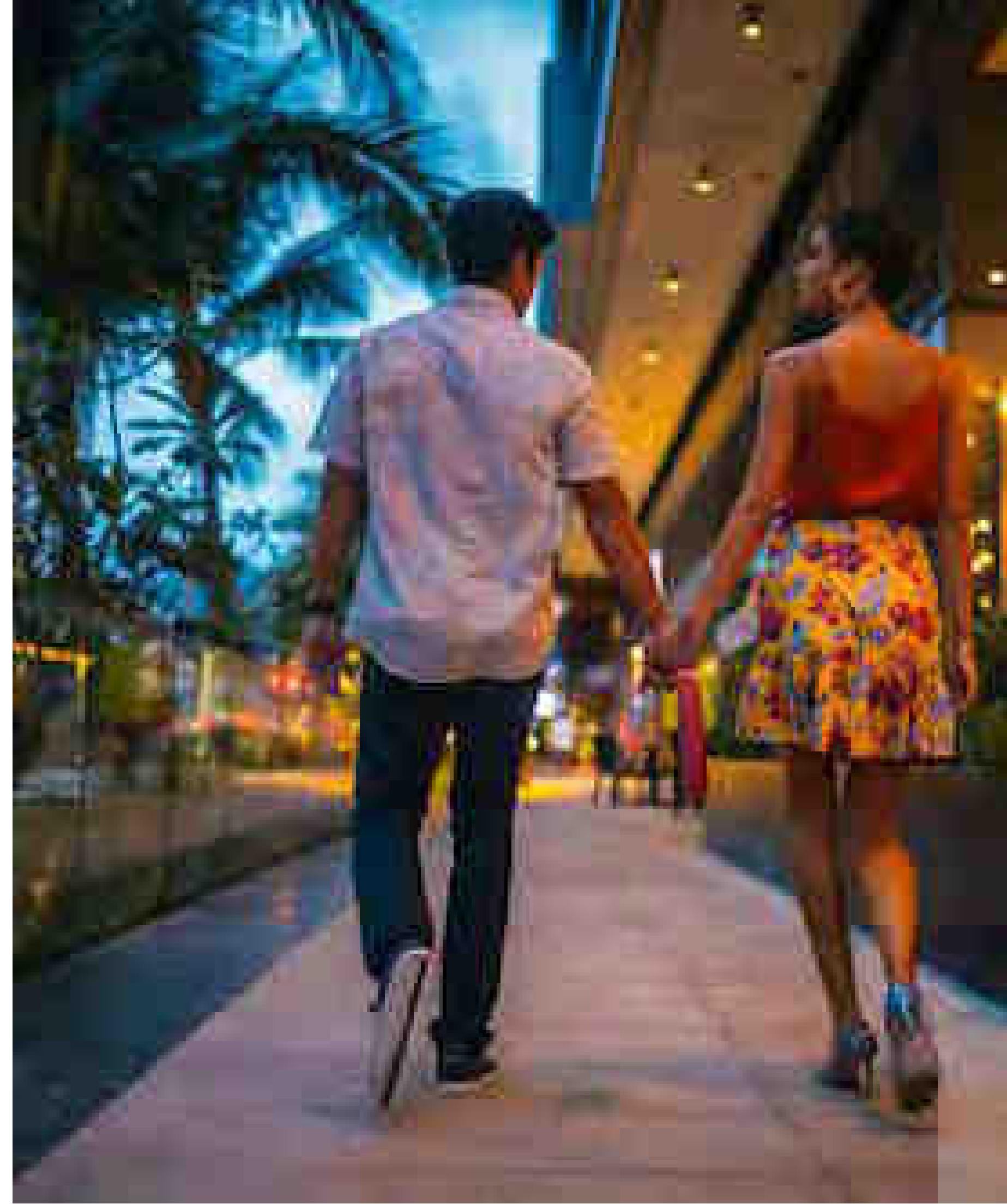



WARD VILLAGE SALES GALLERY

1240 Ala Moana Boulevard  
Honolulu, Hawai'i 96814  
808 369 9600

ULANAWARDVILLAGE.COM

Exclusive Project Broker:  
Locations LLC  
RB-17095

ULANA WARD VILLAGE IS A PROPOSED CONDOMINIUM PROJECT (THE "PROJECT") TO BE LOCATED IN HONOLULU, HAWAI'I THAT DOES NOT YET EXIST. THE PROJECT IS LOCATED IN WARD VILLAGE, A PROPOSED MASTER PLANNED DEVELOPMENT THAT IS CURRENTLY BEING DEVELOPED. ALL VISUAL DEPICTIONS OF WARD VILLAGE AND THE PROJECT ARE FOR ILLUSTRATIVE PURPOSES ONLY AND DO NOT REPRESENT ACTUAL AMENITIES OR FACILITIES IN THE PROJECT AND WARD VILLAGE AND SHOULD NOT BE RELIED UPON IN DECIDING TO PURCHASE OR LEASE AN INTEREST IN THE PROJECT. THE DEVELOPER MAKES NO GUARANTEE, REPRESENTATION OR WARRANTY WHATSOEVER THAT THE RENDERINGS, PHOTOS, DRAWINGS OR OTHER REPRESENTATIONS OF THE PROJECT, INCLUDING THE UNITS, AMENITIES AND OTHER ELEMENTS OF THE PROJECT THAT ARE DELIVERED OR SHOWN TO PROSPECTIVE PURCHASERS WILL ULTIMATELY BE CONSTRUCTED AS SHOWN. THE NAMES OF AMENITY AREAS ARE SUBJECT TO CHANGE. SELLER MAY SUBSTITUTE ANY OR ALL THE BRANDS, MODELS, MATERIALS, FINISHES, FLOOR COVERINGS, COLORS, FIXTURES AND OTHER ITEMS IN THE UNIT AND THE PROJECT WITH ITEMS OF SUBSTANTIALLY EQUAL QUALITY AND UTILITY. THIS IS NOT INTENDED TO BE AN OFFERING OR SOLICITATION OF SALE IN ANY JURISDICTION WHERE THE PROJECT IS NOT REGISTERED IN ACCORDANCE WITH APPLICABLE LAW OR WHERE SUCH OFFERING OR SOLICITATION WOULD OTHERWISE BE PROHIBITED BY LAW.

WARNING: THE CALIFORNIA DEPARTMENT OF REAL ESTATE HAS NOT INSPECTED, EXAMINED, OR QUALIFIED THIS OFFERING. THIS BROCHURE IS NOT INTENDED TO BE AN OFFER TO SELL NOR A SOLICITATION OF OFFERS TO BUY REAL ESTATE IN ULANA WARD VILLAGE TO RESIDENTS OF CONNECTICUT, IDAHO, NEW JERSEY, OREGON, PENNSYLVANIA OR SOUTH CAROLINA, OR TO RESIDENTS OF ANY OTHER JURISDICTION WHERE PROHIBITED BY LAW.

NOTICE TO NEW YORK RESIDENTS

THE DEVELOPER OF ULANA WARD VILLAGE AND ITS PRINCIPALS ARE NOT INCORPORATED IN, LOCATED IN, OR RESIDENT IN THE STATE OF NEW YORK. NO OFFERING IS BEING MADE IN OR DIRECTED TO ANY PERSON OR ENTITY IN THE STATE OF NEW YORK OR TO NEW YORK RESIDENTS BY OR ON BEHALF OF THE DEVELOPER/OFFERER OR ANYONE ACTING WITH THE DEVELOPER/OFFERER'S KNOWLEDGE. NO SUCH OFFERING, OR PURCHASE OR SALE OF REAL ESTATE BY OR TO RESIDENTS OF THE STATE OF NEW YORK, SHALL TAKE PLACE UNTIL ALL REGISTRATION AND FILING REQUIREMENTS UNDER THE MARTIN ACT AND THE ATTORNEY GENERAL'S REGULATIONS ARE COMPLIED WITH, A WRITTEN EXEMPTION IS OBTAINED PURSUANT TO AN APPLICATION IS GRANTED PURSUANT TO AND IN ACCORDANCE WITH COOPERATIVE POLICY STATEMENTS #1 OR #7, OR A "NO-ACTION" REQUEST IS GRANTED.



